Maitines de Nuestra Señora de Guadalupe

Ignacio Jerusalem

ed. by Craig H. Russell

Basso Continuo

Copyright, © Craig H. Russell, 1997
652 Lincoln Street / San Luis Obispo, CA 93405-2368
missionmusicman@mac.com
(805) 788-0656 (805) 215-9173

Table of Contents

Introduction to Secular Matins

1. Introductory Texts — TACET 1
2. Invitatory: Sancta Maria Dei genitrix virgo 1
   Psalm 94 (interpolated into the Invitatory)
3. Hymn: Quem terra pontus sidera 2

Nocturn 1

4. Antiphon 1 & Psalm 8 — TACET
5. Antiphon 2 & Psalm 18 — TACET
6. Antiphon 3 & Psalm 23 — TACET
7. Versicle, Lord's Prayer & Absolution 1 — TACET
8. Blessing 1 & Lesson 1 — TACET
9. Responsory No. 1: Vidi speciosam sicut columbam 4
10. Blessing 2 & Lesson 2 — TACET
11. Responsory No. 2: Quae est ista quae ascendit 6
12. Blessing 3 & Lesson 3 TACET
13. Responsory No. 3: Quae est ista quae processit 8

Nocturn 2

14. Antiphon 4 & Psalm 44 — TACET
15. Antiphon 5 & Psalm 45 — TACET
16. Antiphon 6 & Psalm 86 — TACET
17. Versicle, Lord's Prayer & Absolution 2 — TACET
18. Blessing 4 & Lesson 4 — TACET
19. Responsory No. 4: Signum magnum appruit in caelo 10
20. Blessing 5 & Lesson 5 — TACET
21. Responsory No. 5: Quae est ista quae progreditur 12
22. Blessing 6 & Lesson 6 — TACET
23. Responsory No. 6: Elegi et sanctificavi locum istum 13

Nocturn 3

24. Antiphon 7 & Psalm 95 — TACET
25. Antiphon 8 & Psalm 96 — TACET
26. Antiphon 9 & Psalm 97 — TACET
27. Versicle, Lord's Prayer & Absolution 3 — TACET
28. Blessing 7 & Lesson 7 — TACET
29. Responsory No. 7: Felix namque es sacre Virgo Maria 14
30. Blessing 8 & Lesson 8 — TACET
31. Responsory No. 8: Beatam me dicent (Giacome Rust) 15
32. Blessing 9 & Lesson 9 — TACET

Te Deum

33. Te Deum laudamus 18
34. Te aeternum 19
35. Tibi omnes 20
36. Tibi cherubin 20
37. Sanctus 21
38. Pleni sunt caeli — TACET
39. Te ergo quae sumus 22
40. Aeterna fac cum sanctis tui — TACET
41. In te Domine speravi 23

Versos

Versos in D-minor [Numbers V-1 through V-7] 24
Versos in G-minor [Numbers V-8 through V-15] 26
Versos in G-major [Numbers V-16 through V-22] 28

No. 1 — TACET

No. 2 Invitatory

Sancta Maria Dei genitrix virgo

Ignacio Jerusalem
ed. by Craig H. Russell

Form = AB-chant-AB-ch-B-ch-AB-ch-B-ch-AB-ch-BAB

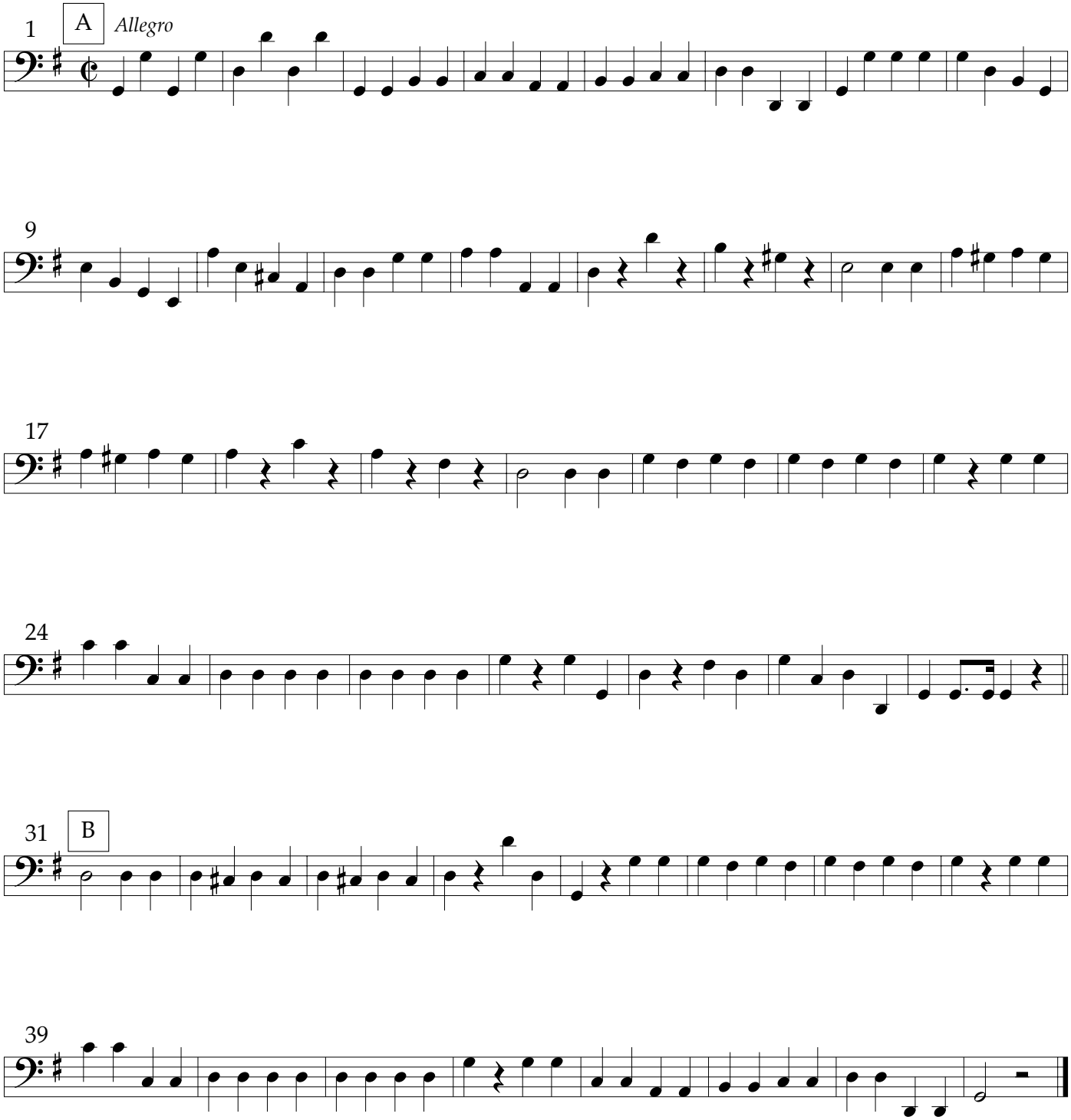

© Craig H. Russell, 1997

Continuo

No. 3 Hymn

Quem terra pontus sidera

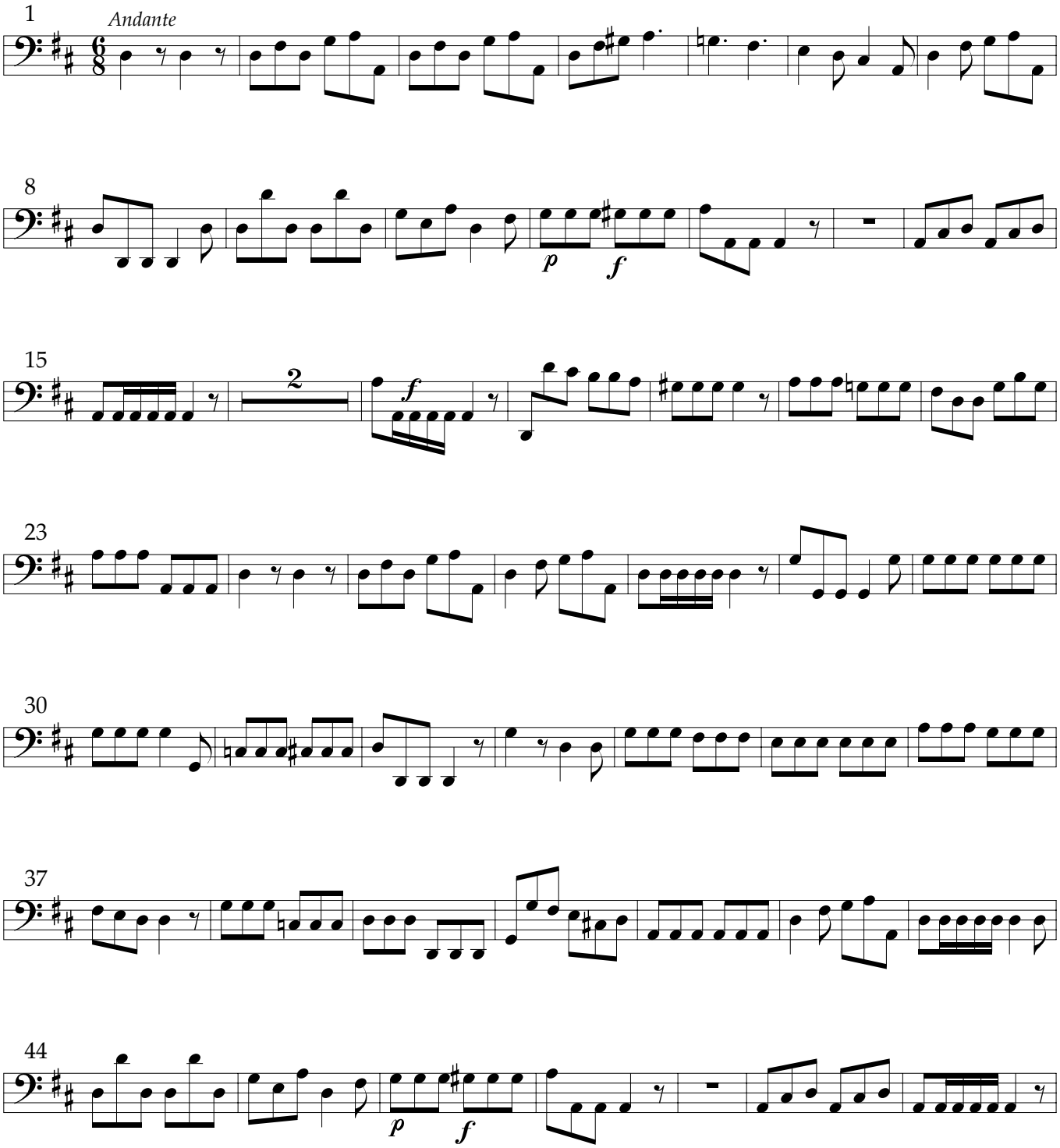

© Craig H. Russell, 1997

Continuo

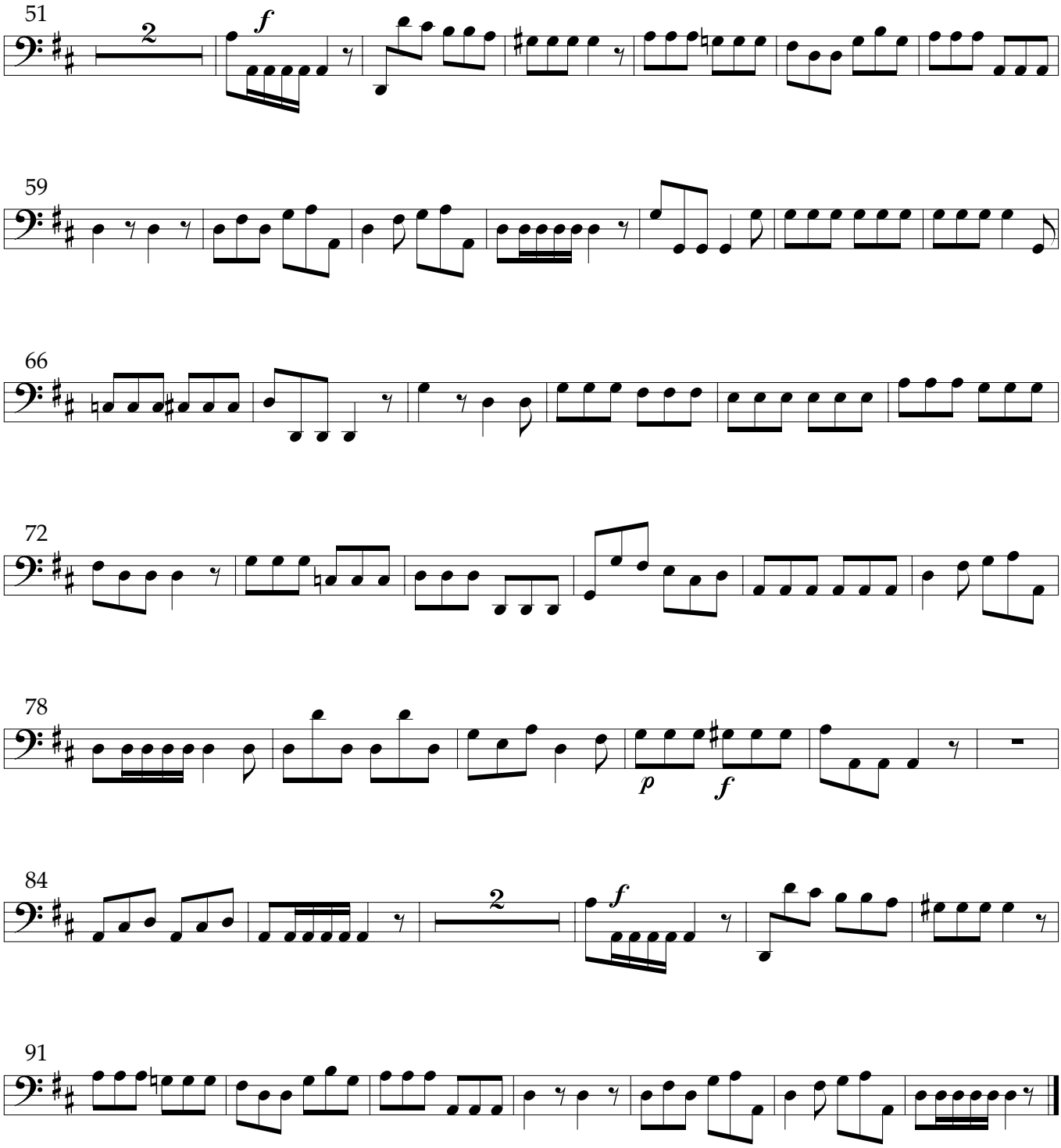

Nos. 4-8 — TACET

© Craig H. Russell, 1997

Continuo

No. 9 Responsory No. 1

Vidi speciosam sicut columbam

Form = A-B-C-B

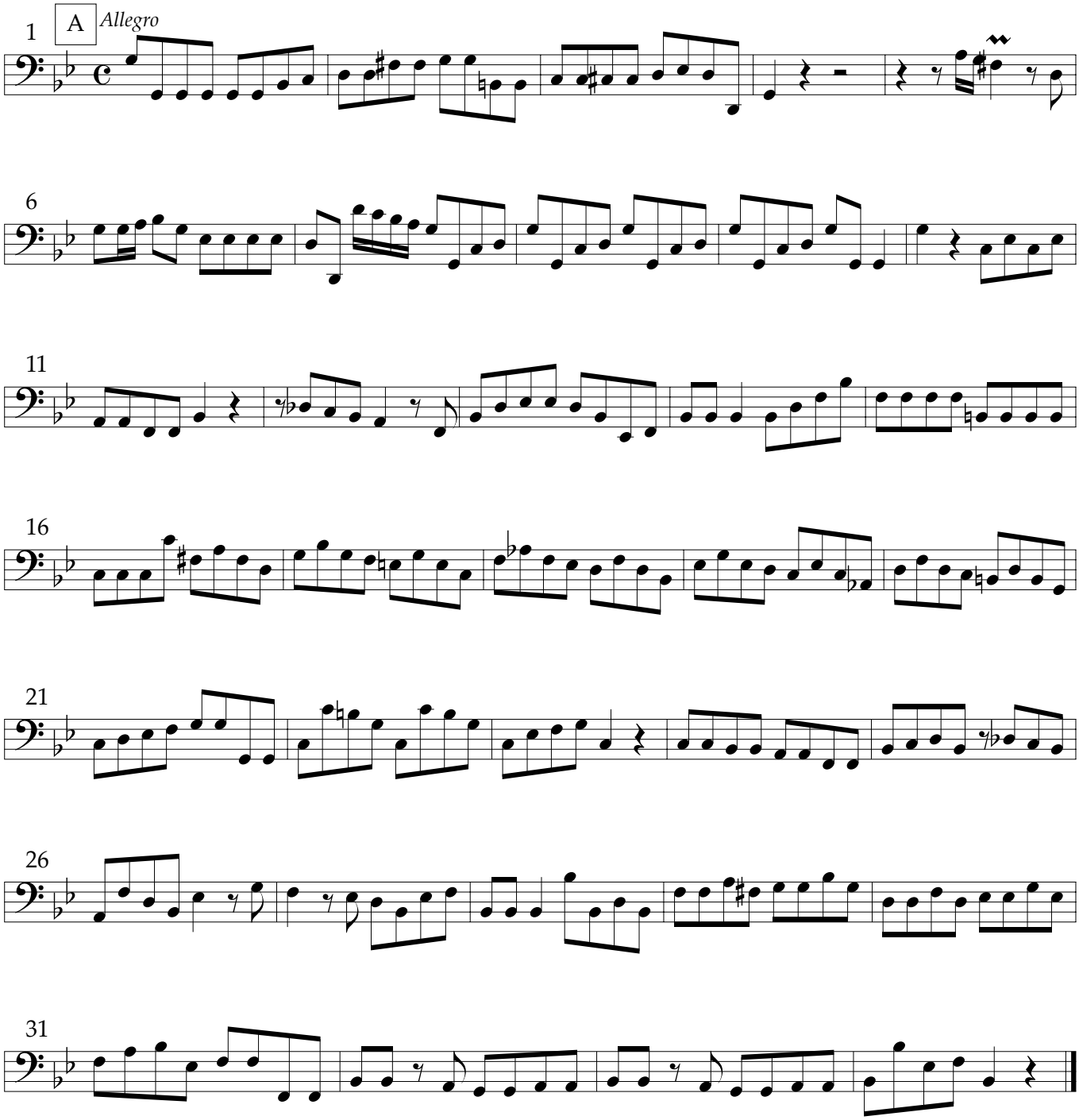

© Craig H. Russell, 1997

Continuo

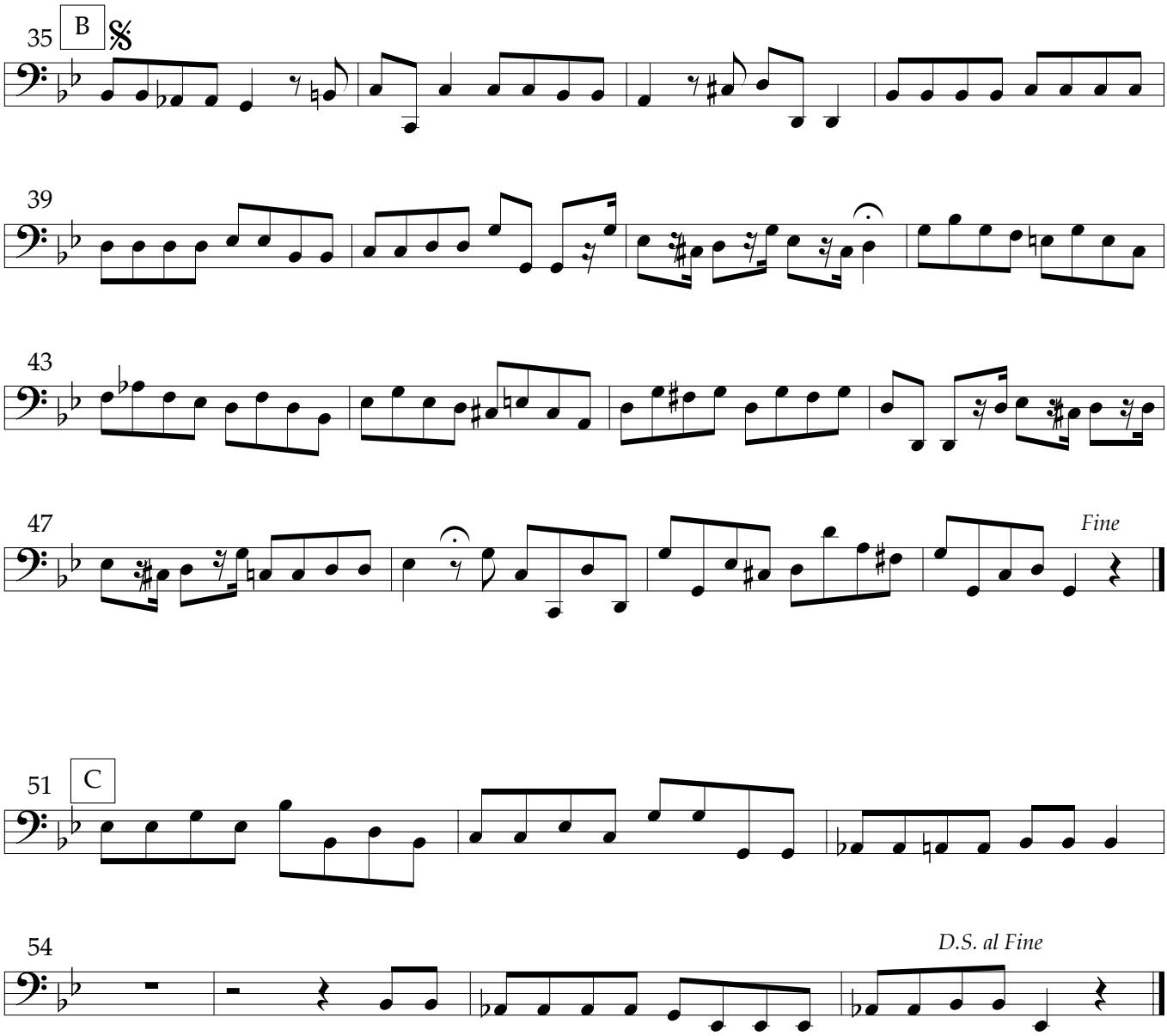

No. 10 — TACET

© Craig H. Russell, 1997

Continuo

No. 11 Responsory No. 2

Quae est ista quae ascendit

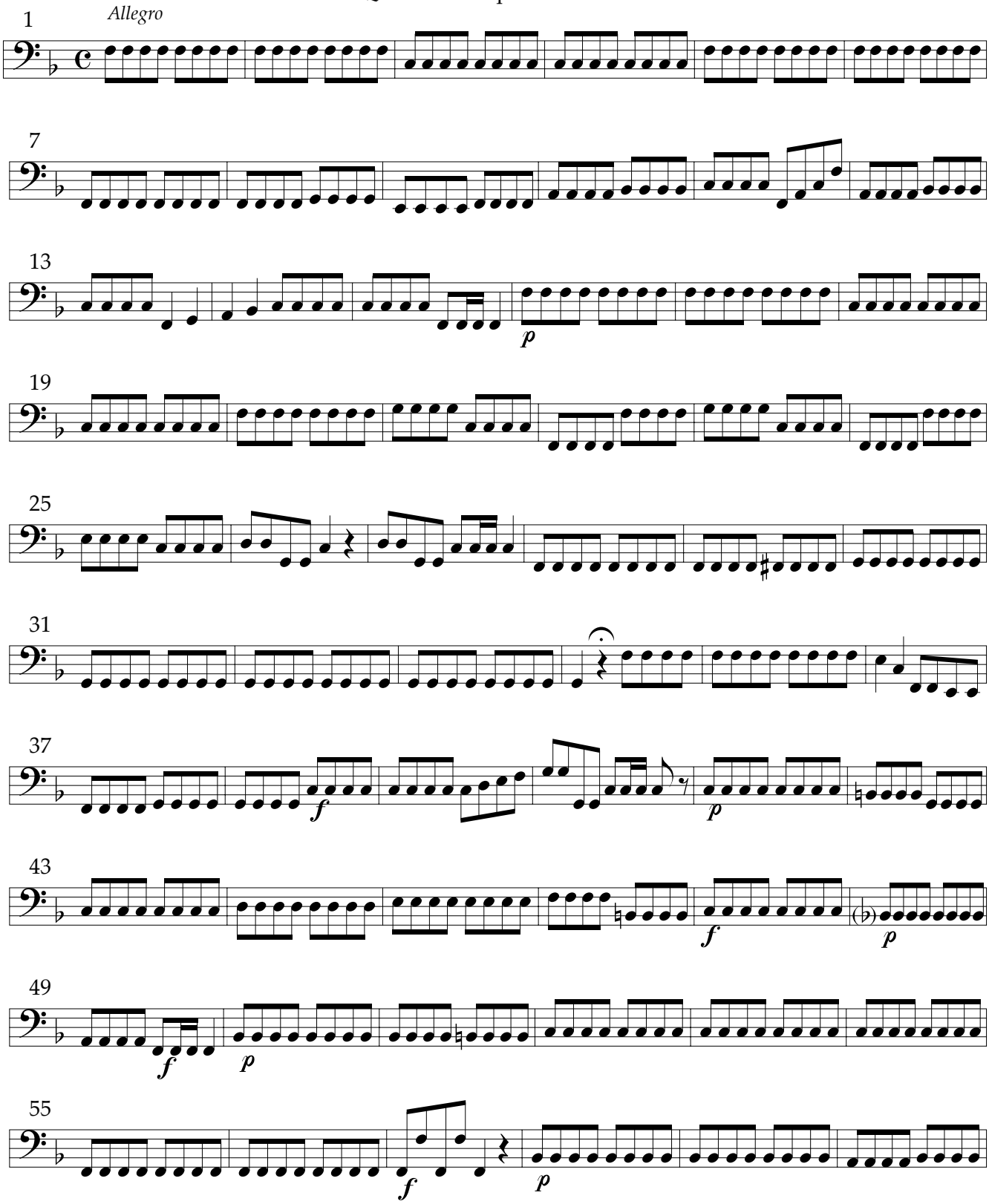

© Craig H. Russell, 1997

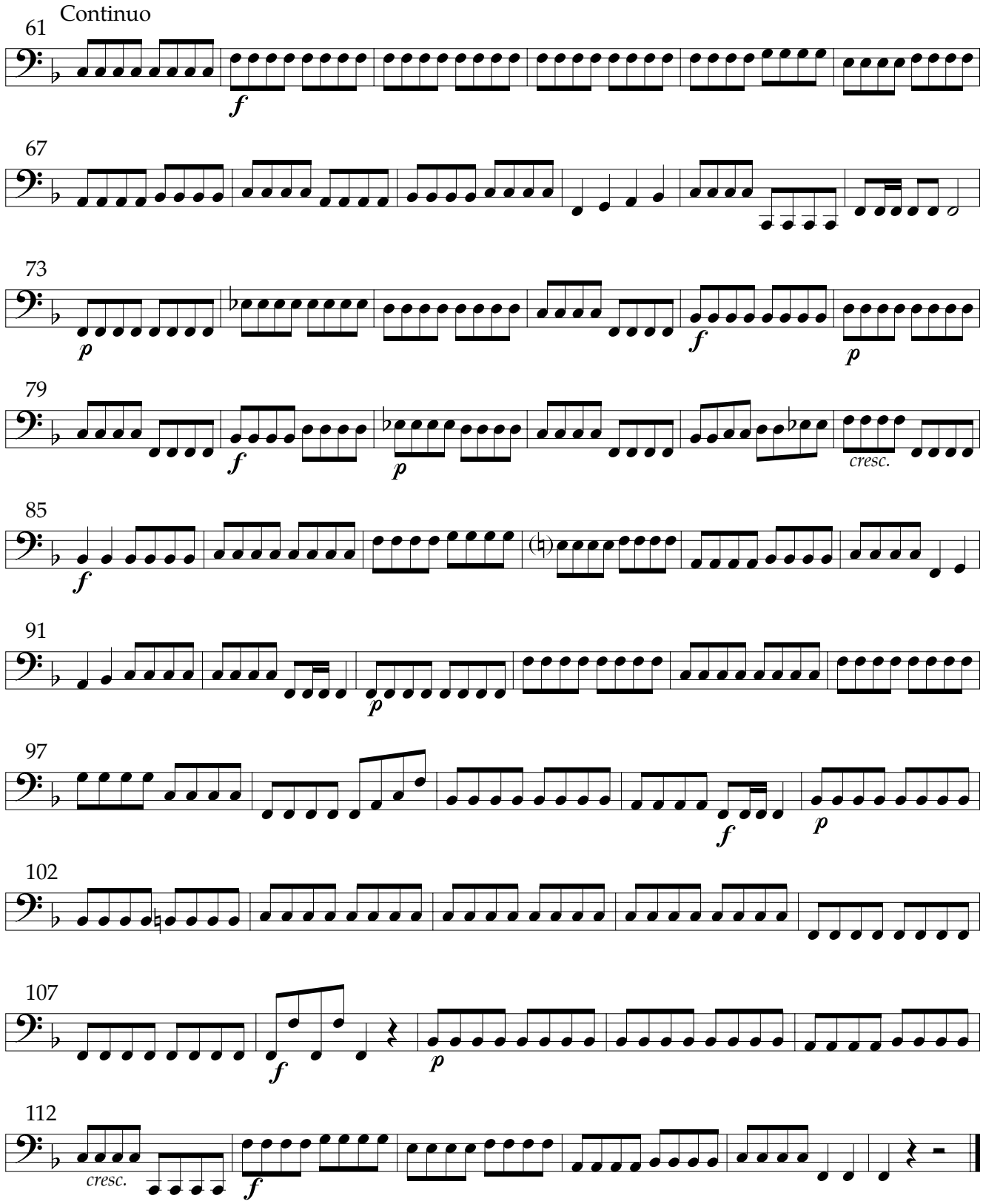

No. 12 — TACET

© Craig H. Russell, 1997

Continuo

No. 13 Responsory No. 3

Quae est ista quae processit

Form = A-B-C-B-D-B

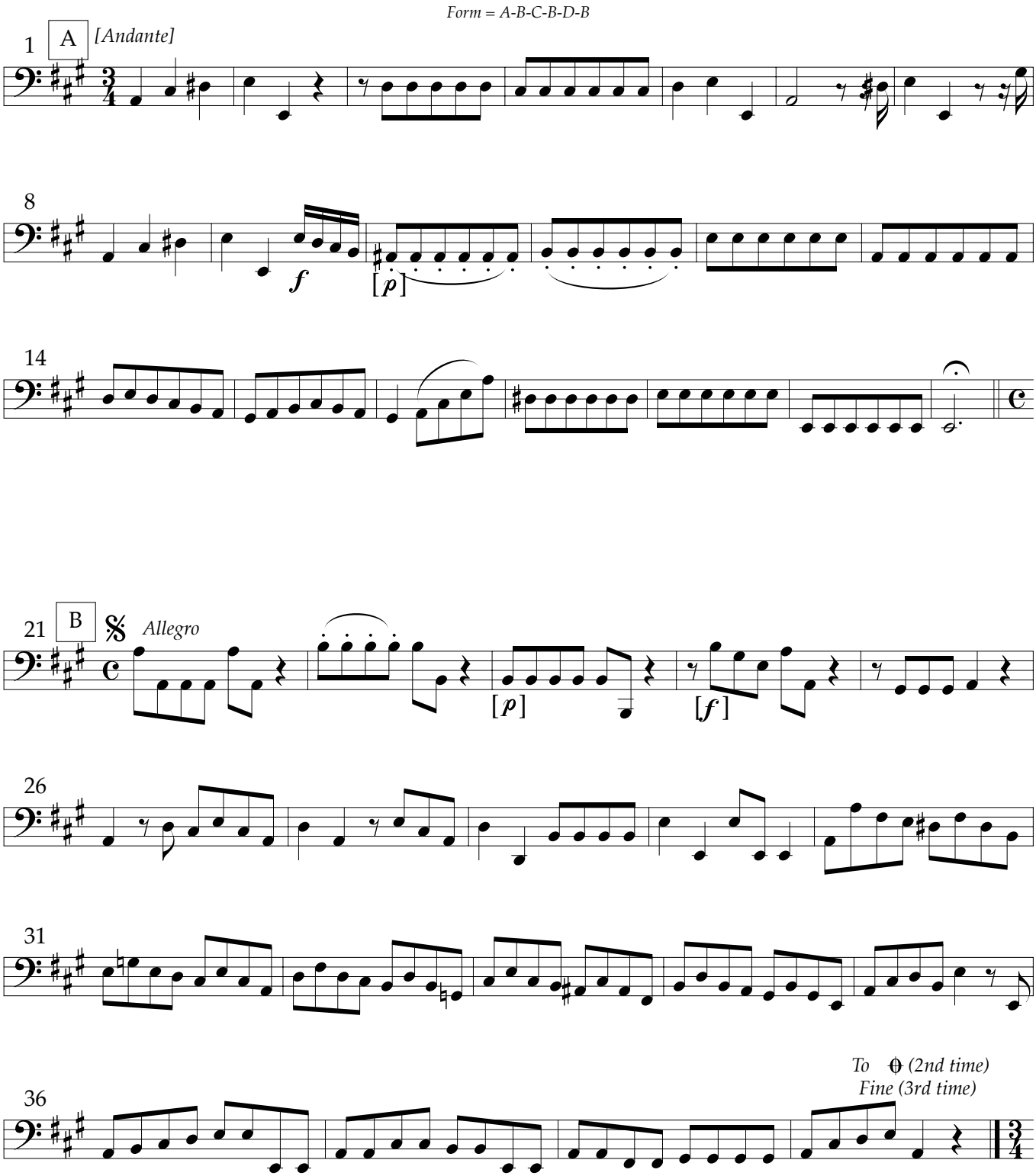

© Craig H. Russell, 1997

Continuo

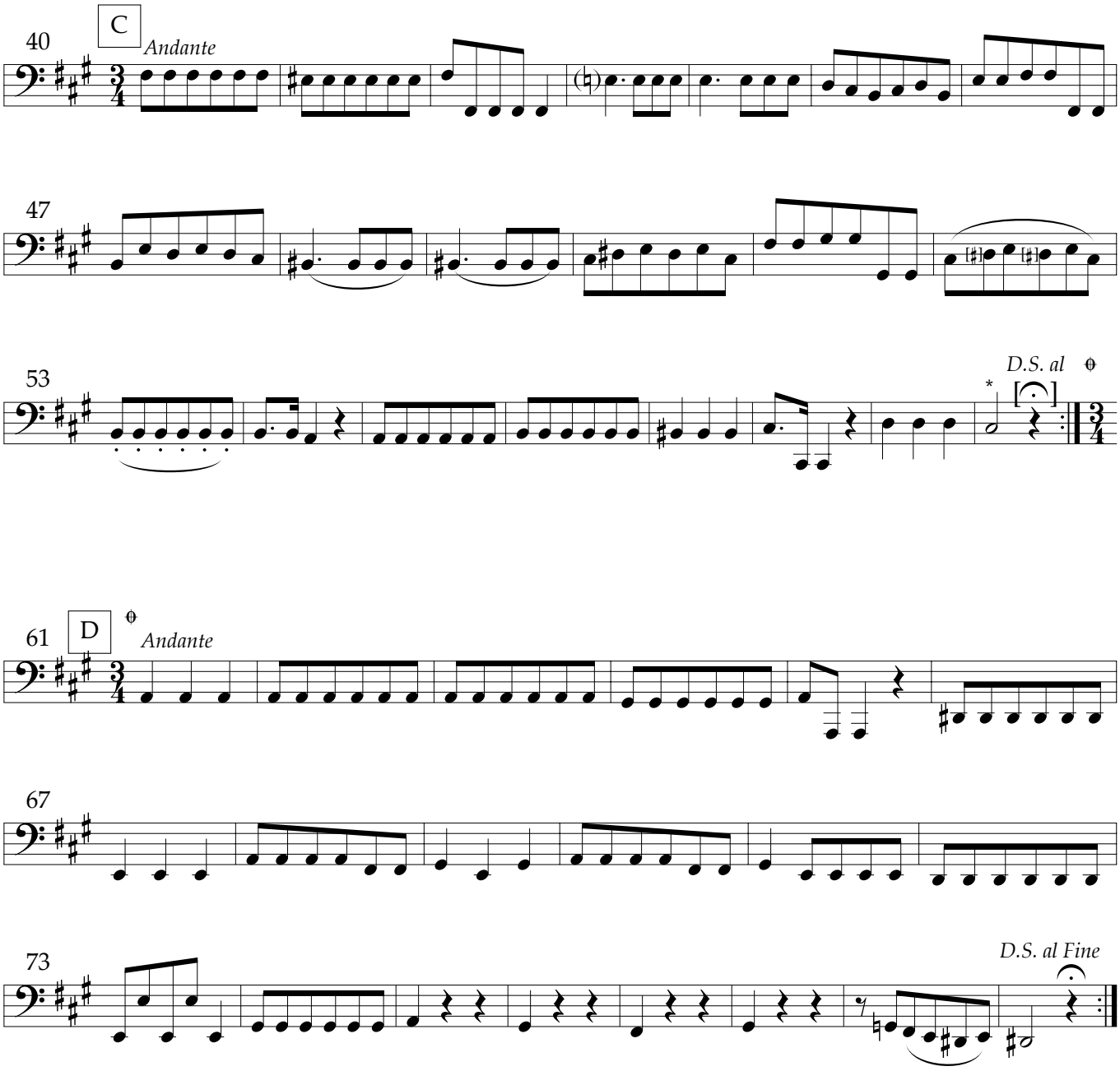

Nos. 14-18 — TACET

© Craig H. Russell, 1997

Continuo

No. 19 Responsory No. 4

Signum magnum apparuit in caelo

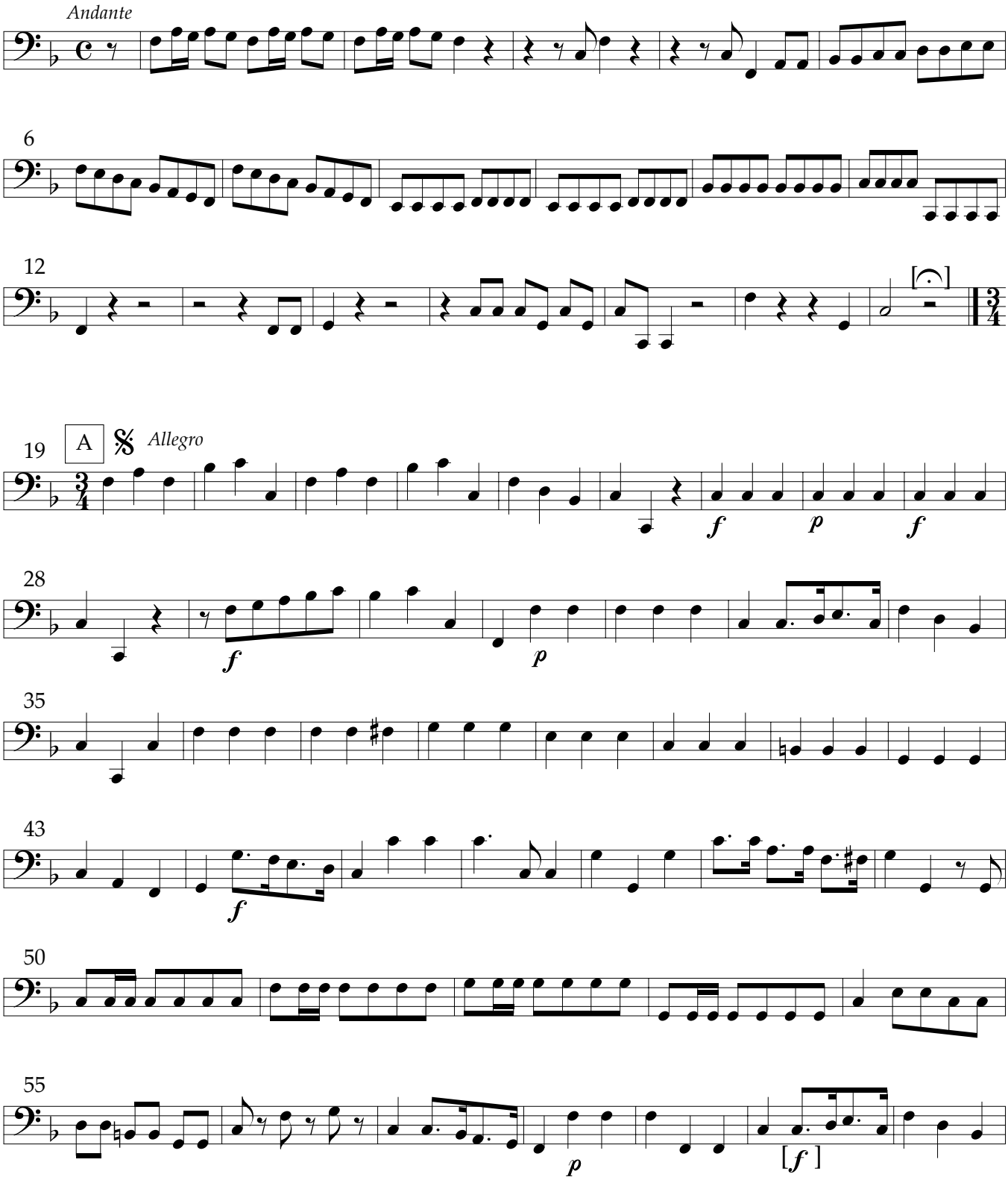

© Craig H. Russell, 1997

Continuo

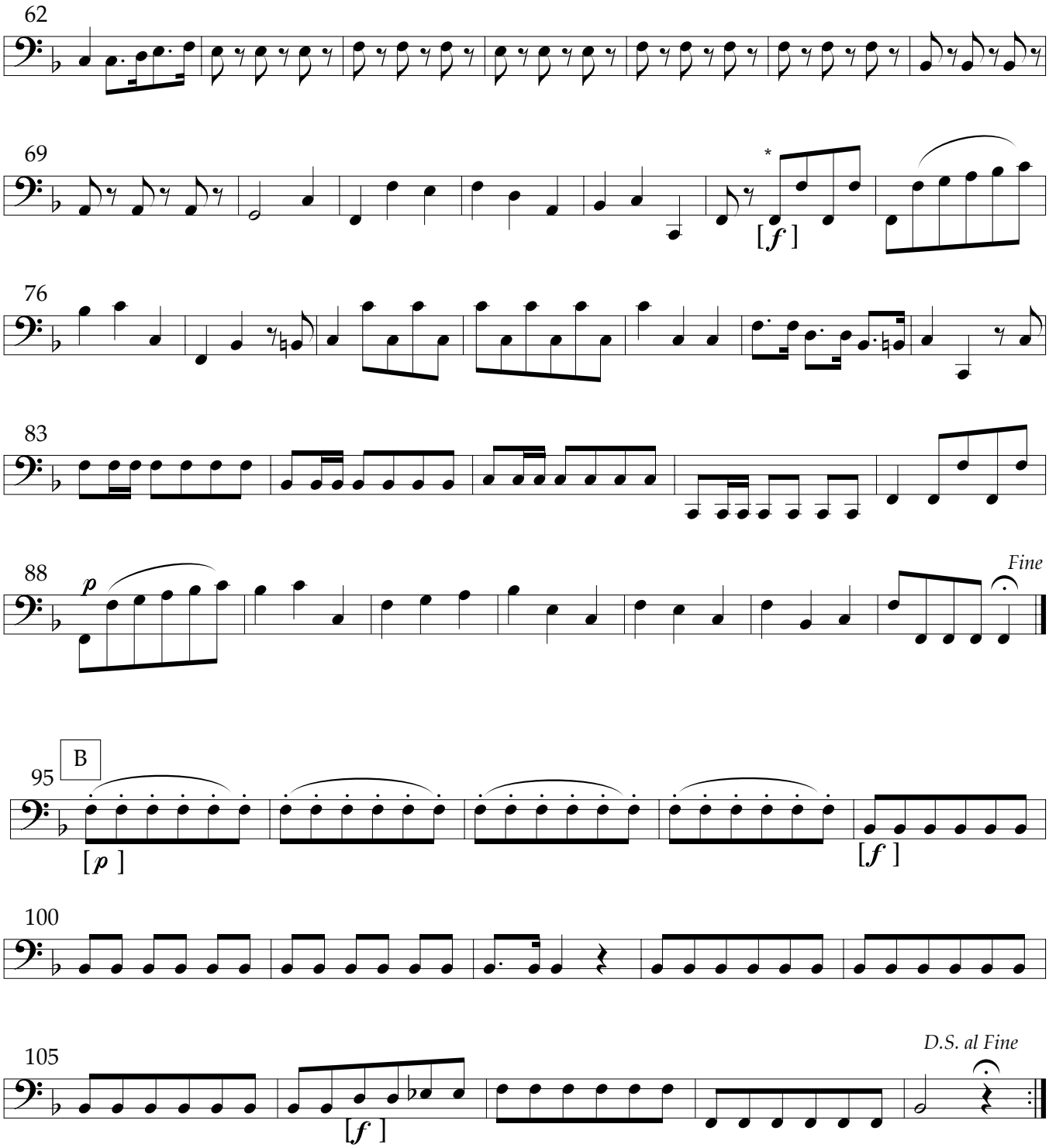

No. 20 — TACET

© Craig H. Russell, 1997

No. 21 Responsory No. 5

Quae est ista quae progreditur

Continuo

Allegro

© Craig H. Russell, 1997

Continuo

No. 22 — TACET

No. 23 Responsory No. 6

Elegi et sanctificavi locum istum

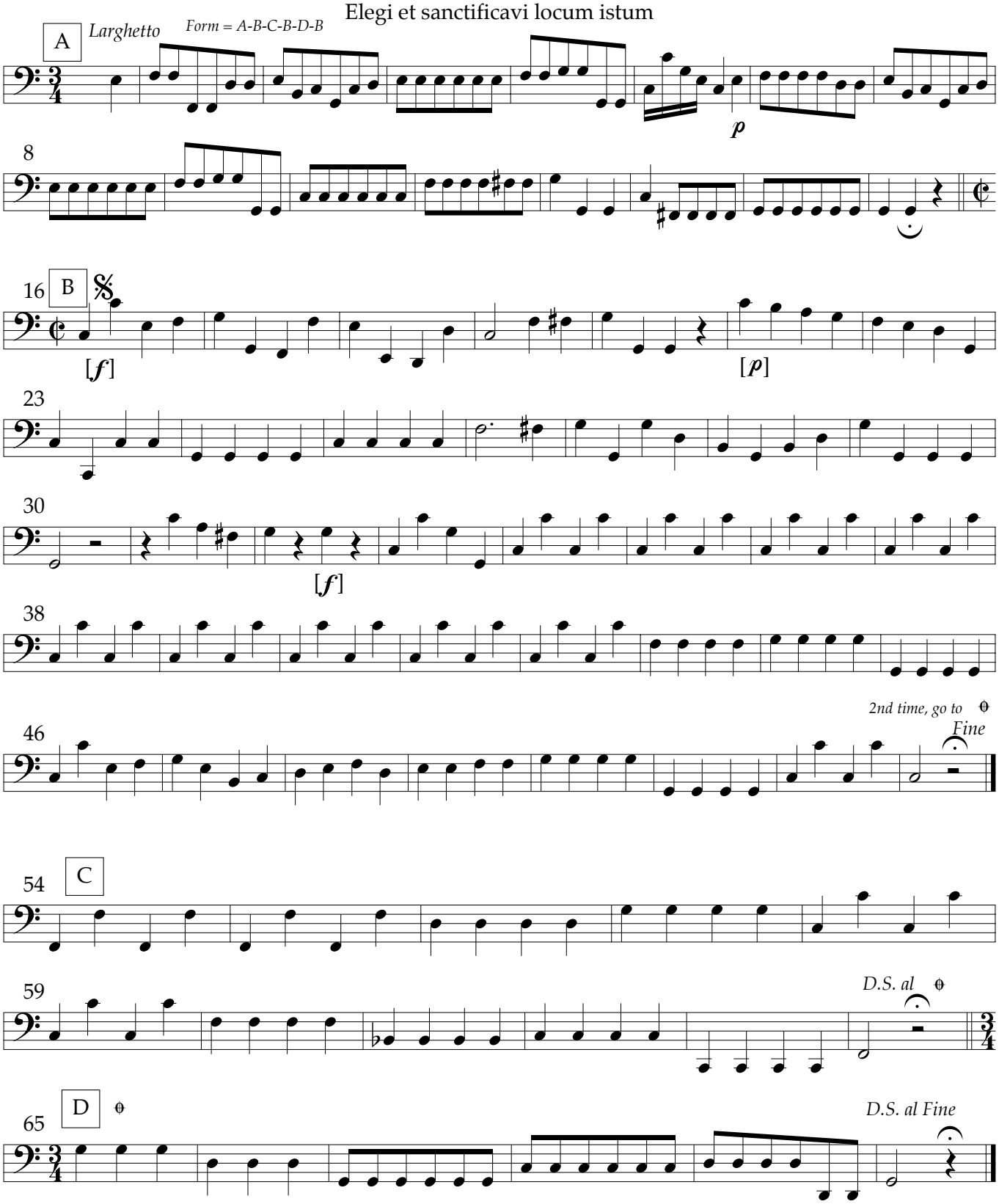

© Craig H. Russell, 1997

Continuo

Nos. 24-28 — TACET

No. 29 Responsory No. 7

Felix namque es sacra Virgo Maria

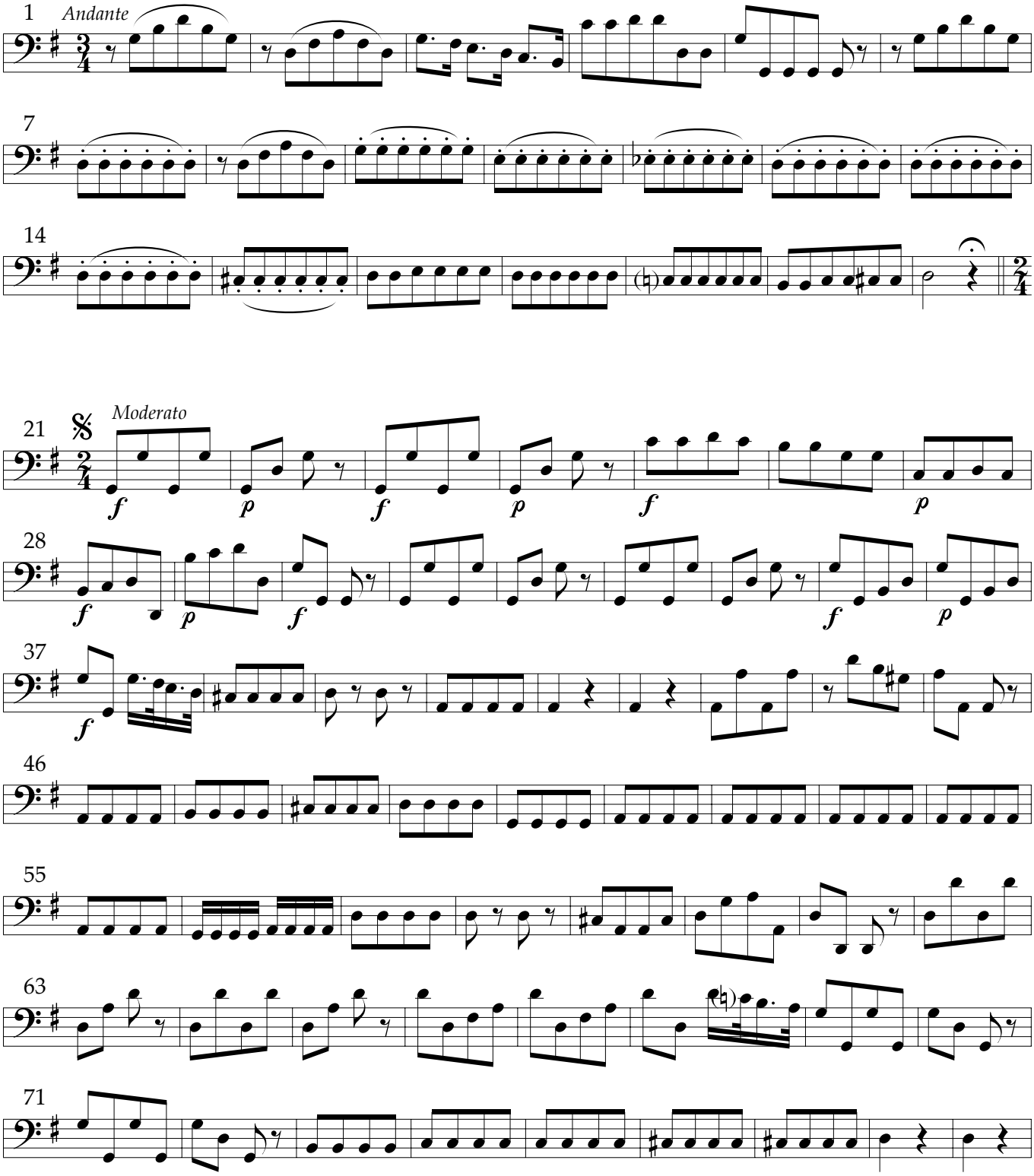

© Craig H. Russell, 1997

Continuo

80

89

98

[Fine]

Allegro

105

112

D.S. al Fine

No. 30 — TACET

No. 31 Responsory No. 8

[by Giacome Rust]

Beatam me dicent omnes generationes

Allegro moderato

8

15

p *cresc.* *p* *cresc.* *f*

21

p

27

f *p*

34

© Craig H. Russell, 1997

Continuo

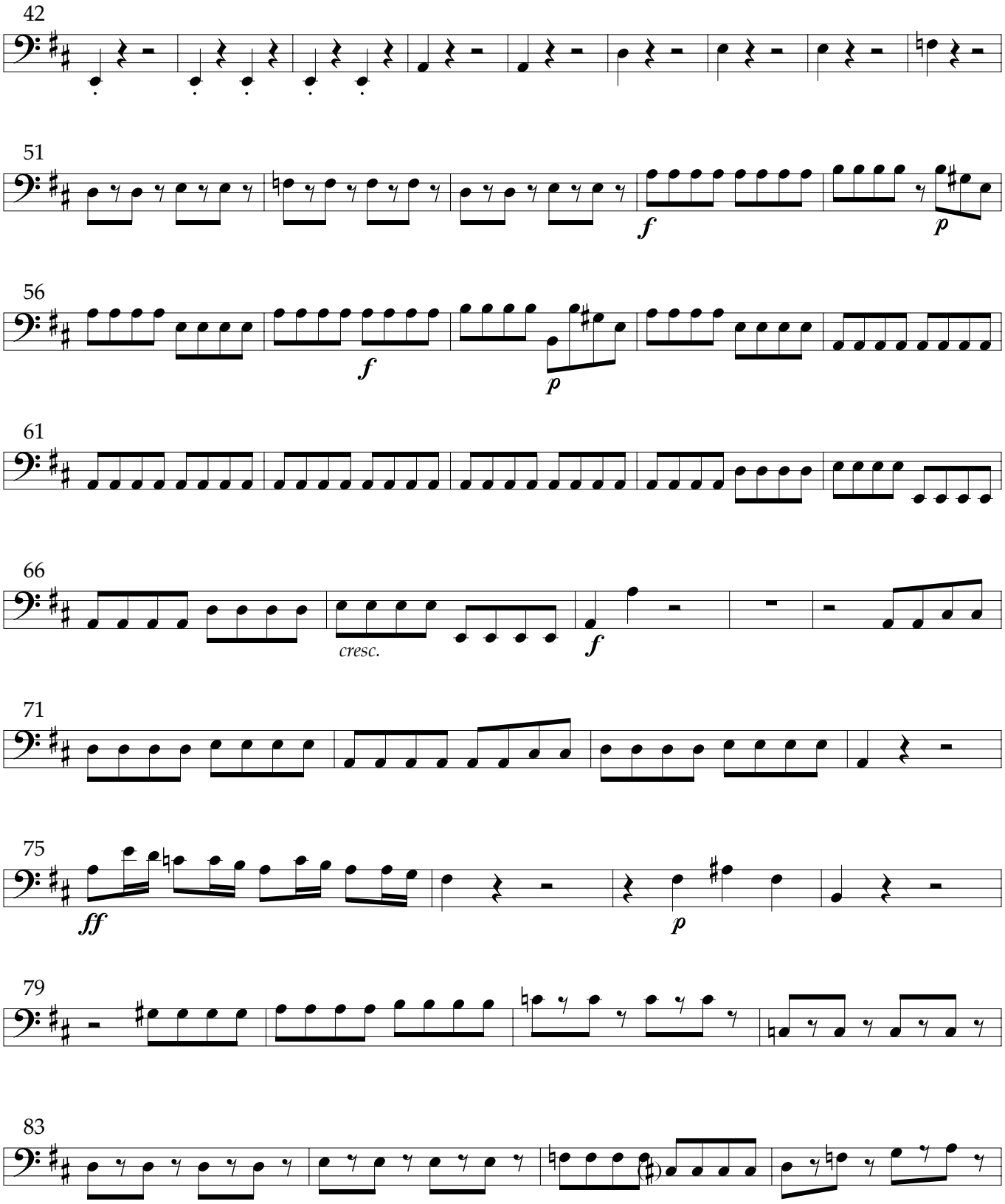

© Craig H. Russell, 1997

Continuo

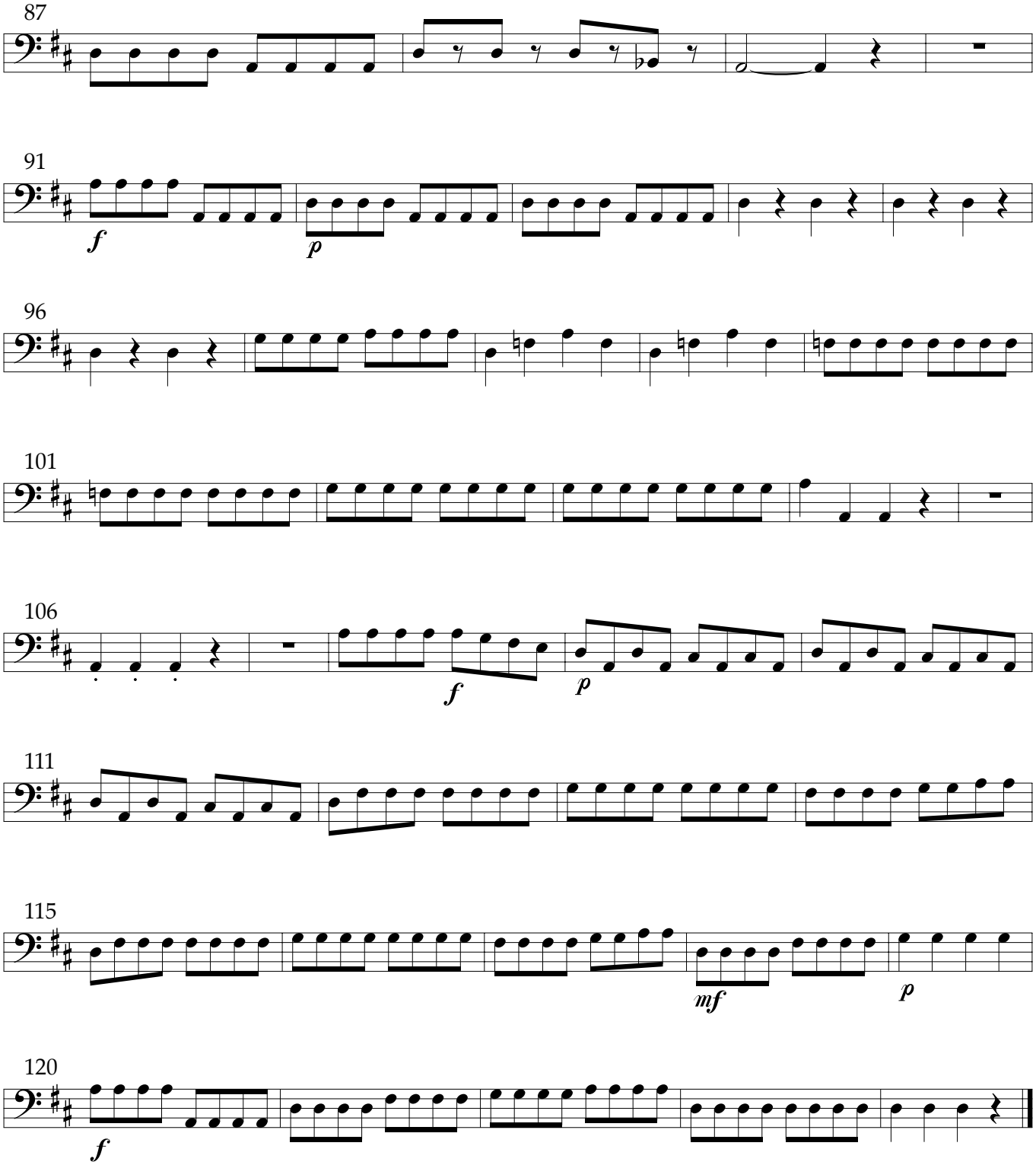

No. 32 — TACET

© Craig H. Russell, 1997

Continuo

Te Deum

No. 33 Te Deum laudamus

Ignacio Jerusalem

ed. by Craig H. Russell

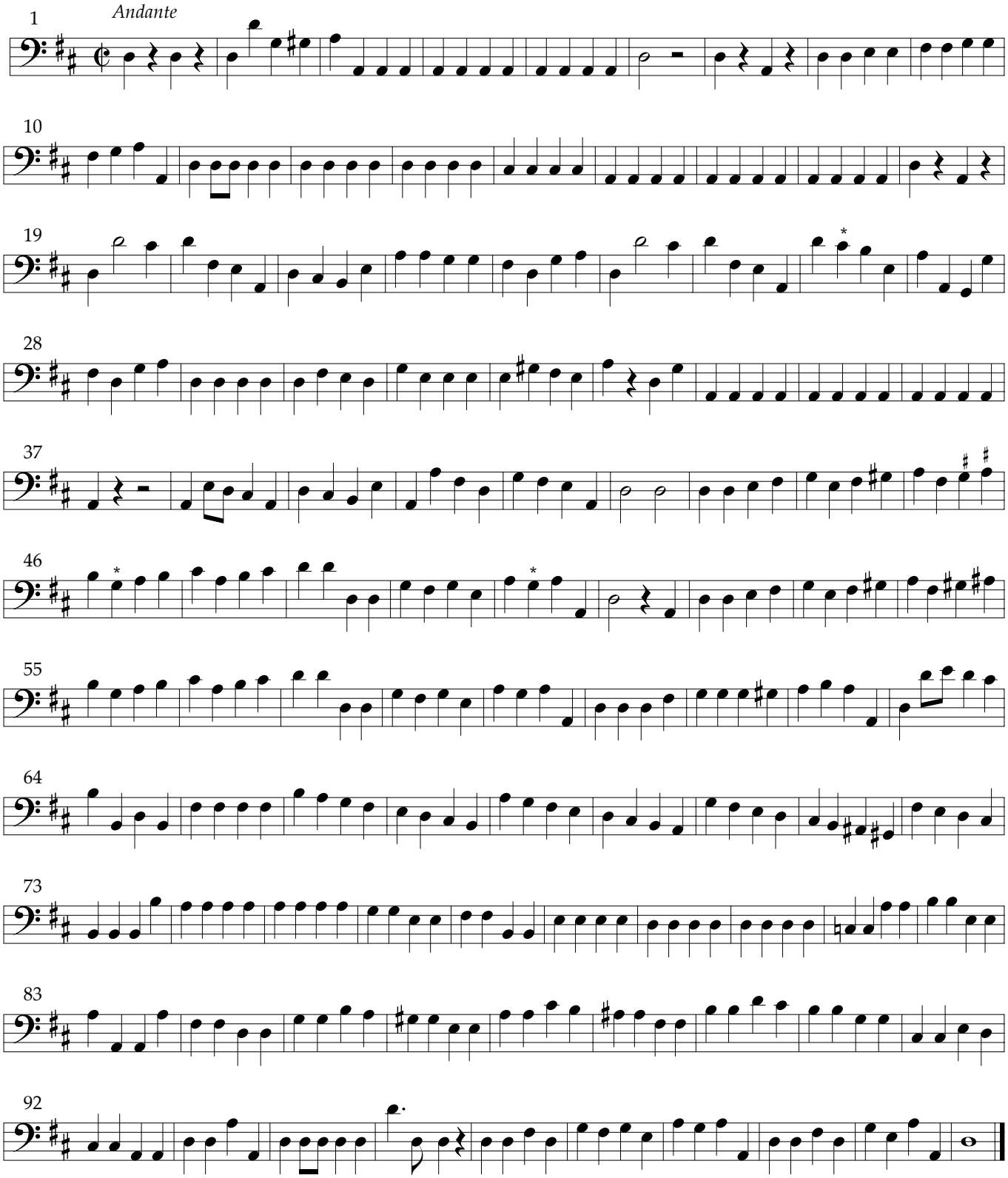

© Craig H. Russell, 1997

Continuo

No. 34 Te aeternum

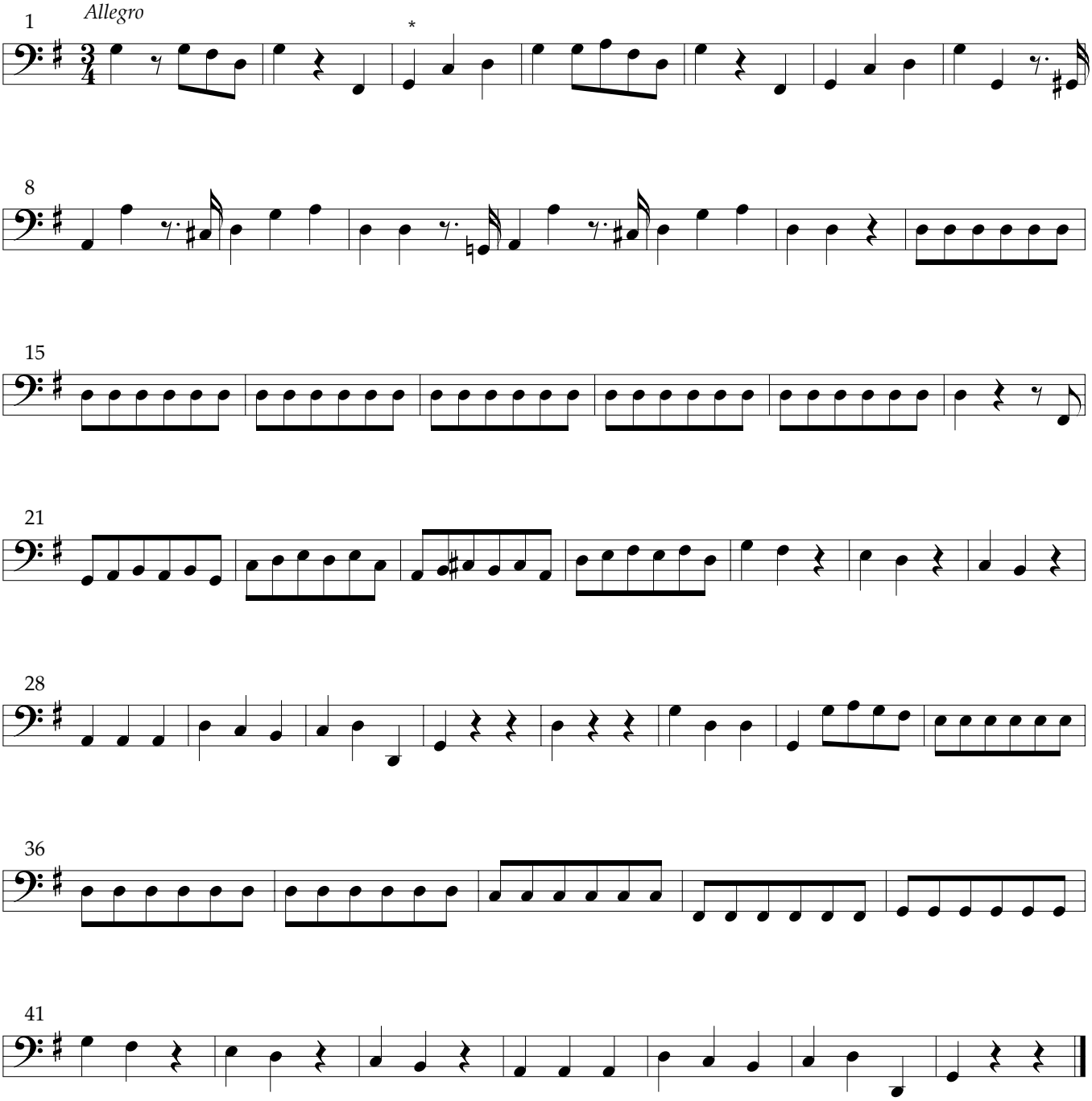

© Craig H. Russell, 1997

Continuo

No. 35 Tibi omnes

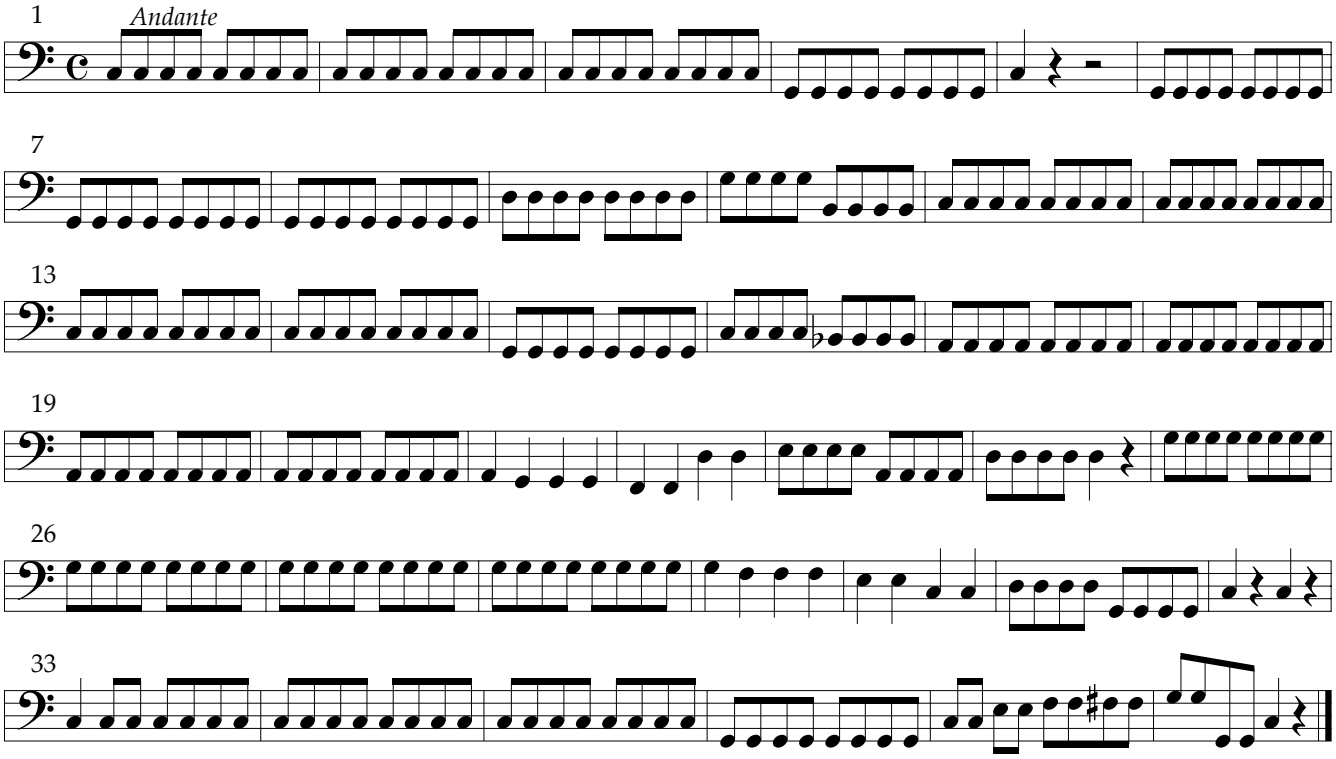

No. 36 Tibi cherubin

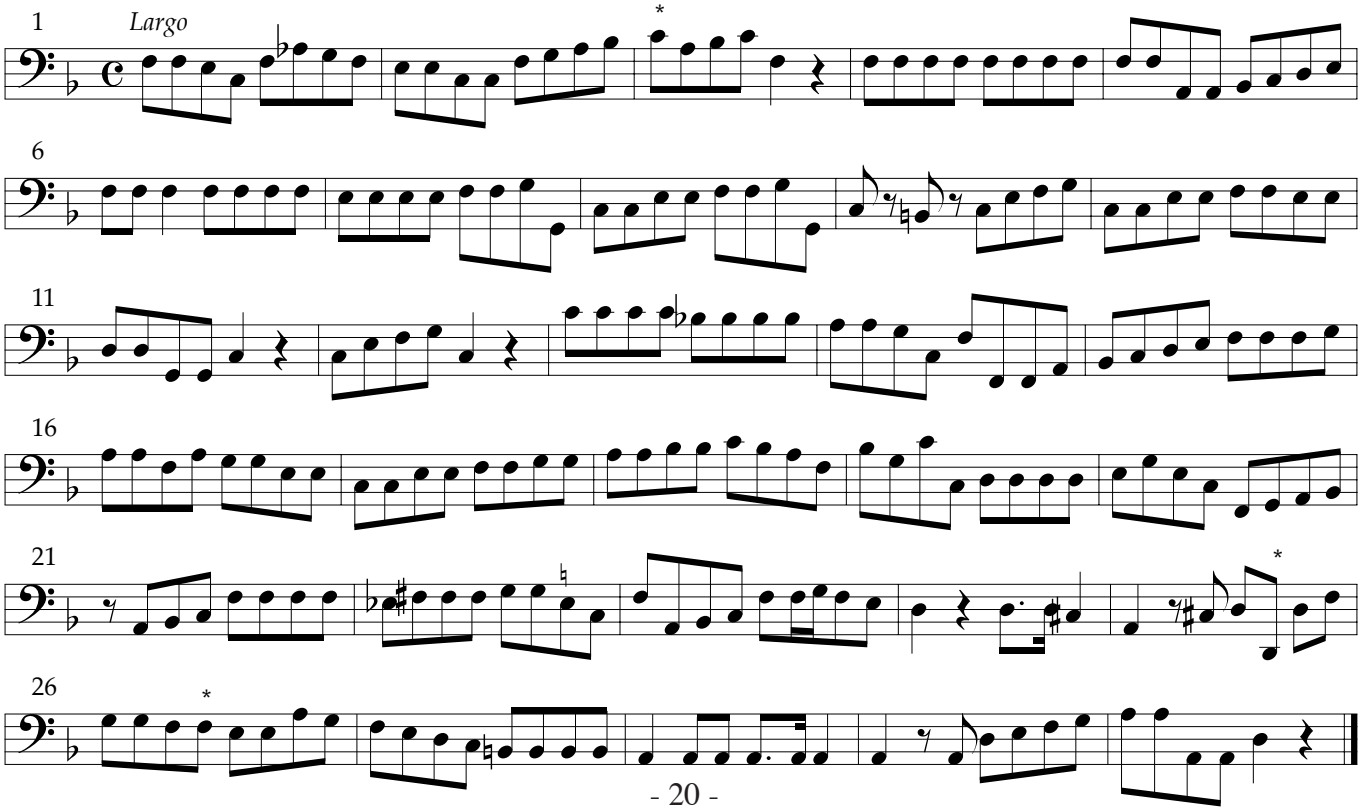

© Craig H. Russell, 1997

Continuo

No. 37 Sanctus

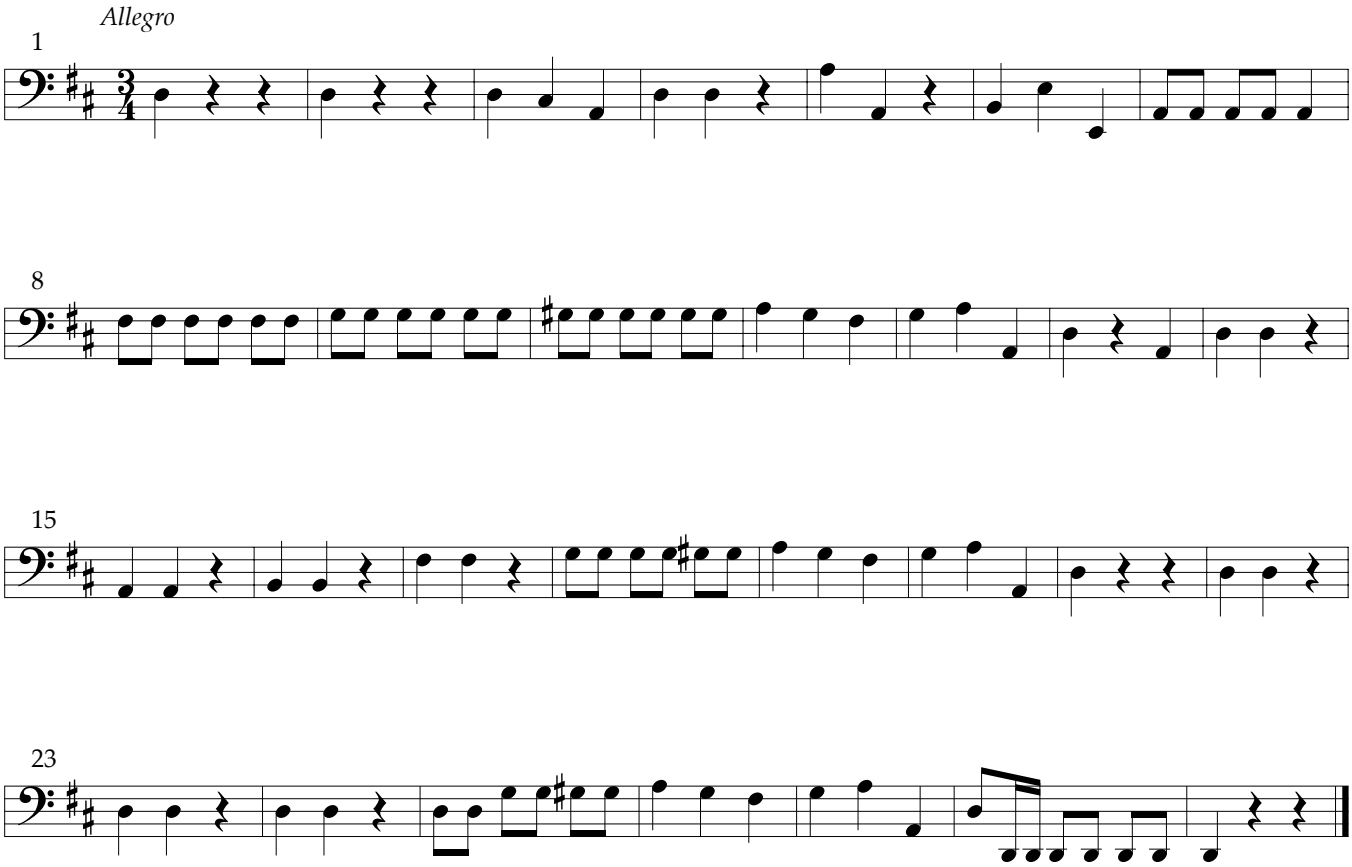

38. Pleni sunt caeli — TACET

© Craig H. Russell, 1997

Continuo

No. 39 Te ergo quae sumus

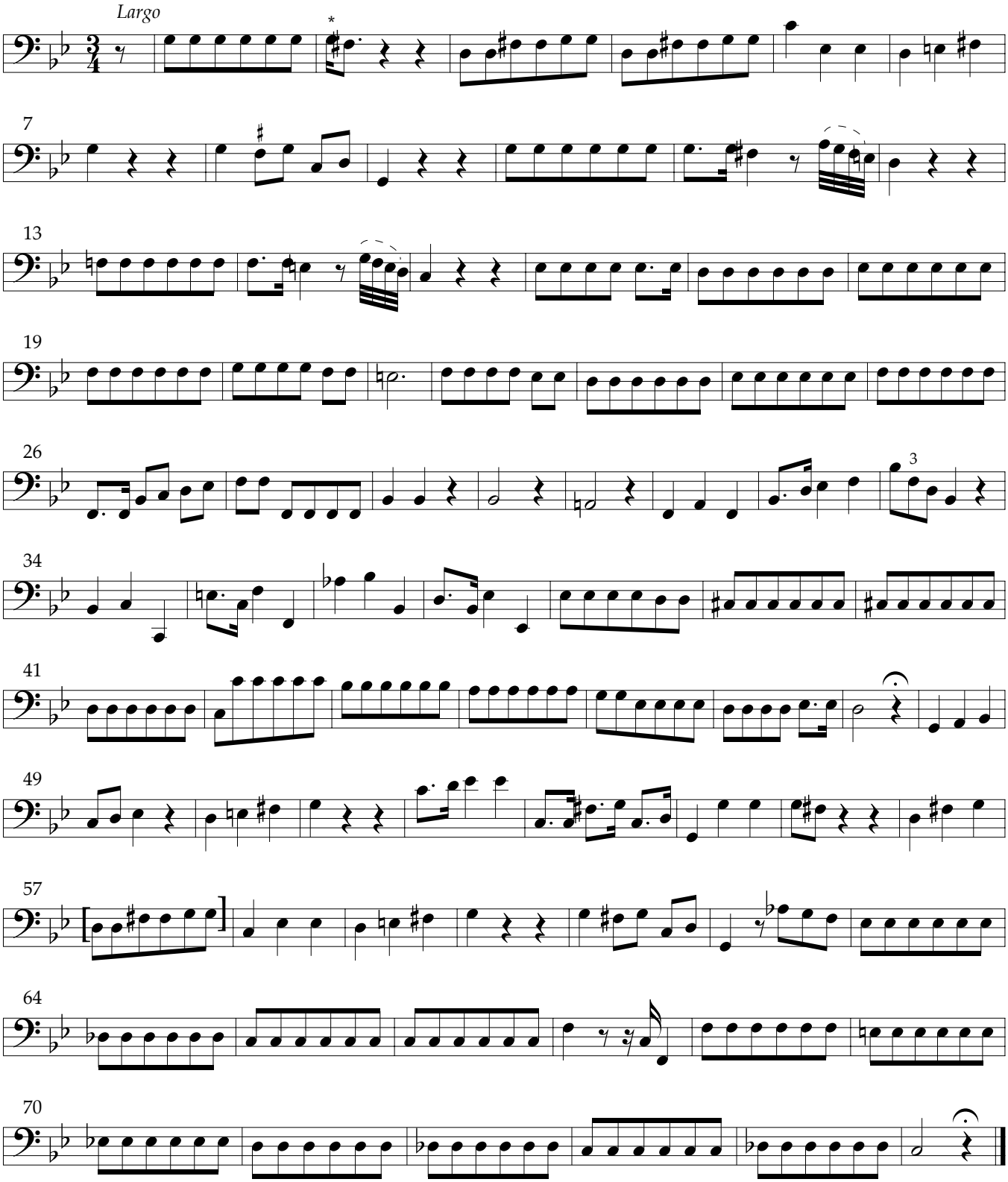

© Craig H. Russell, 1997

40. Aeterna fac cum sanctis tuis — TACET

No. 41 In te Domine speravi

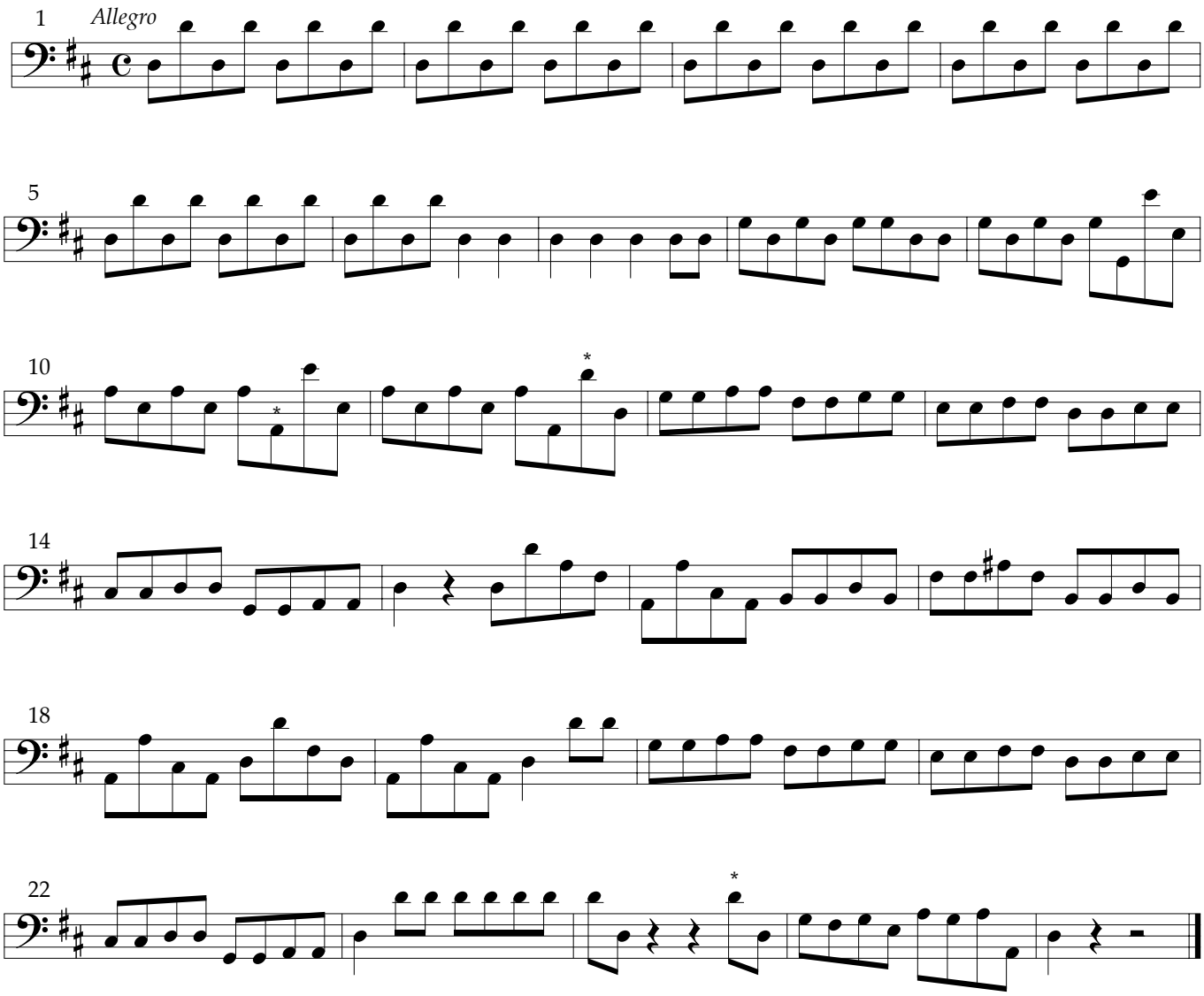

© Craig H. Russell, 1997

Continuo

Versos in D-minor

Ignacio Jerusalem

ed. by Craig H. Russell

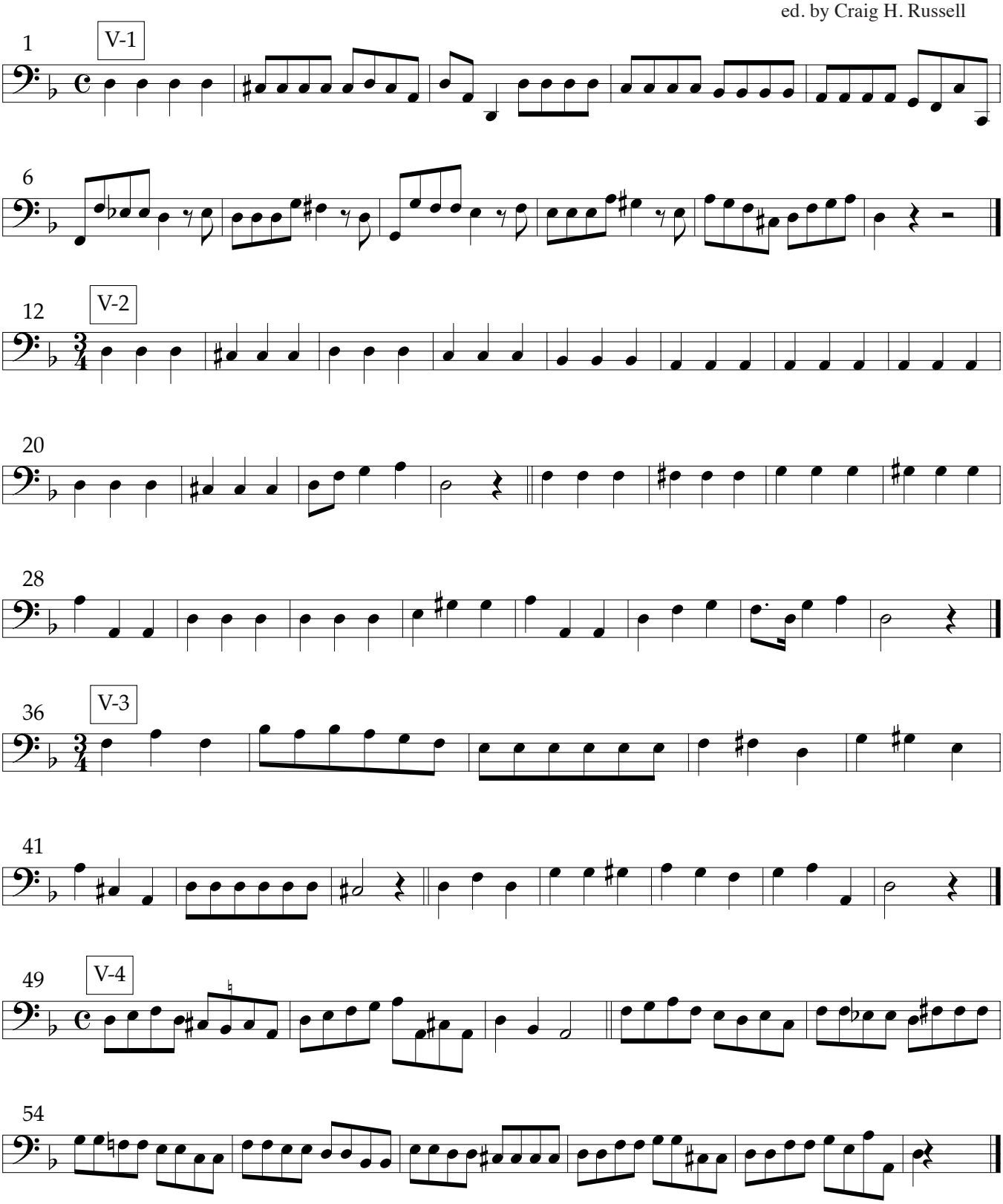

© Craig H. Russell, 1997

Continuo

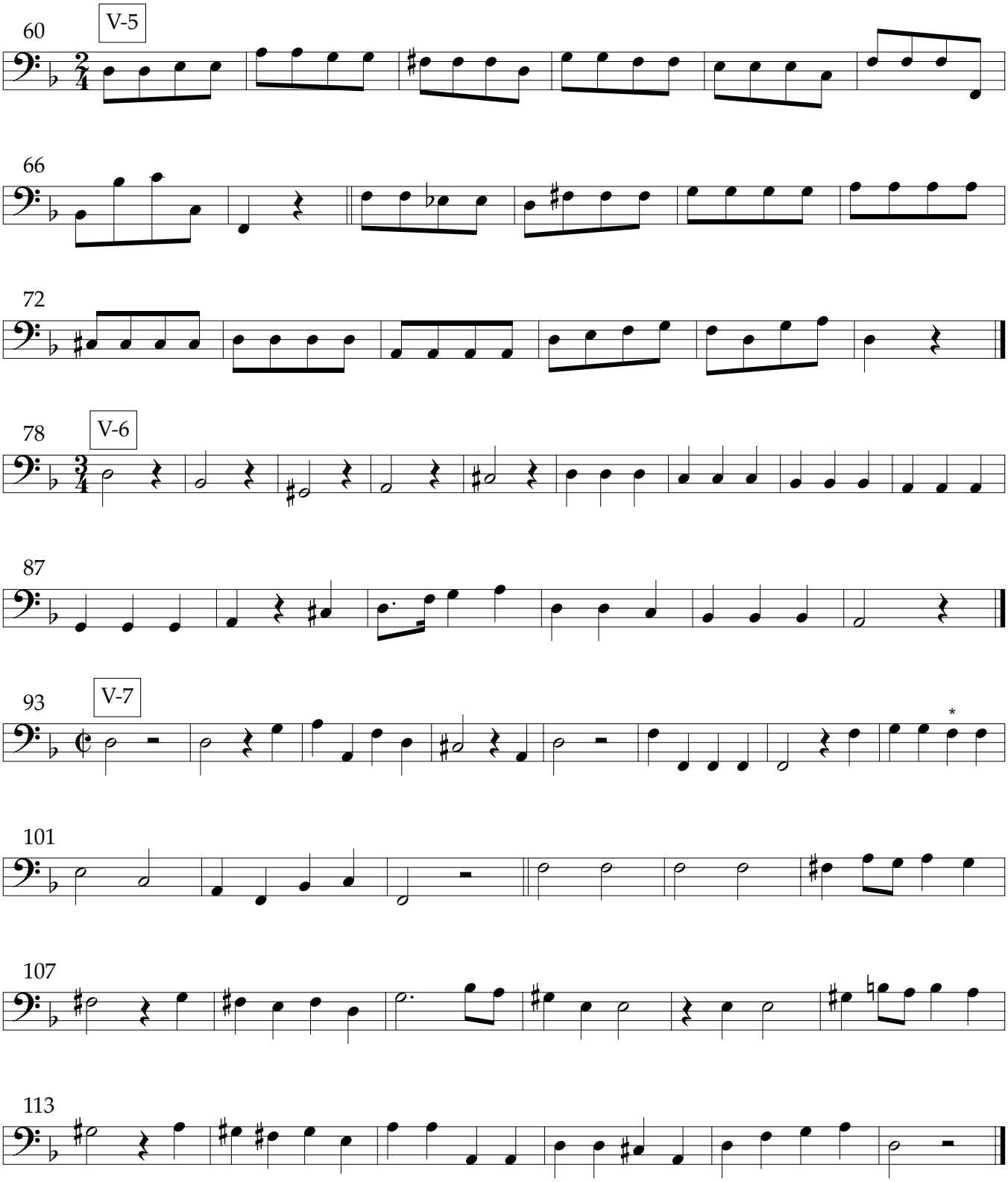

© Craig H. Russell, 1997

Continuo

Versos in G-minor

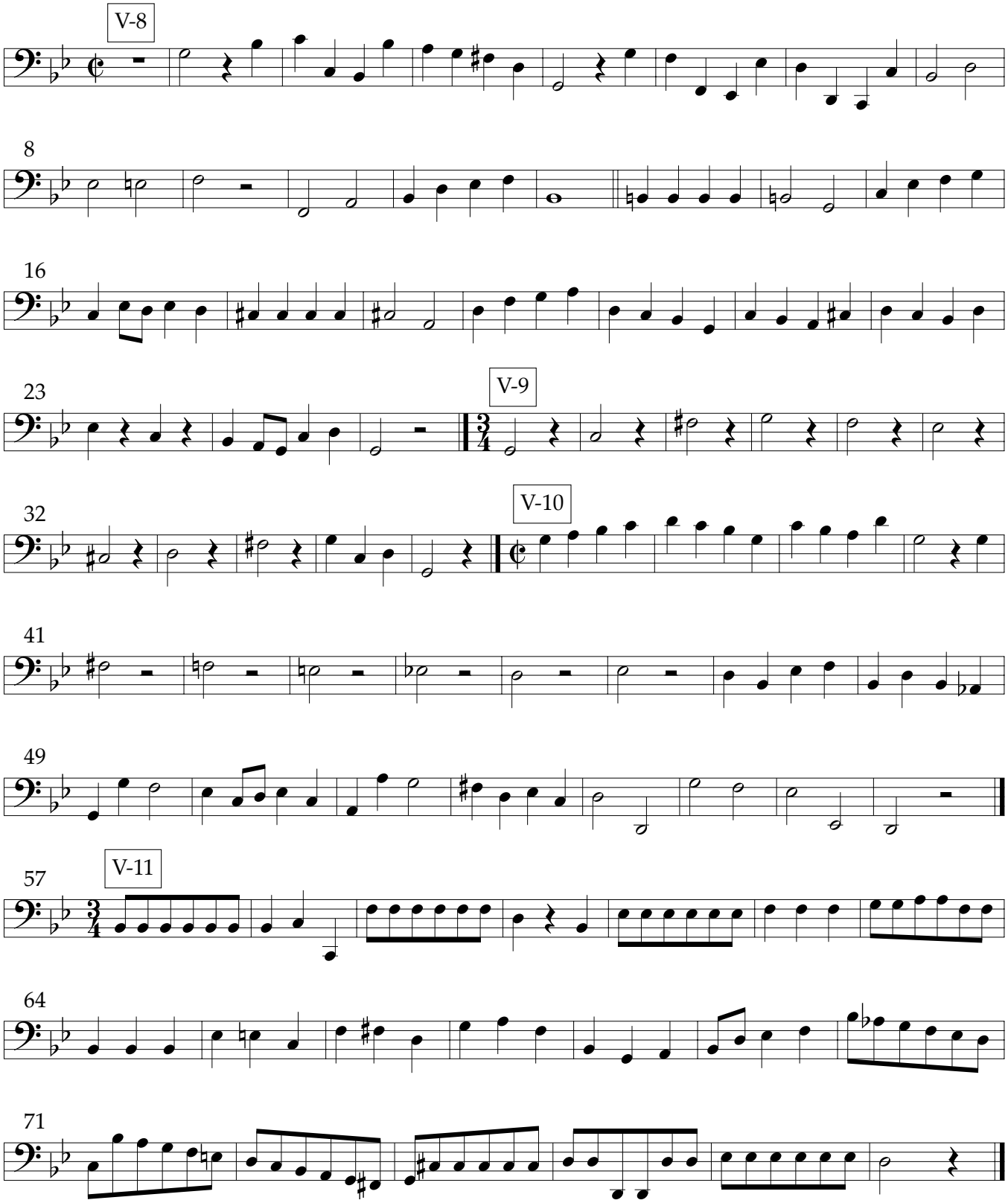

© Craig H. Russell, 1997

Continuo

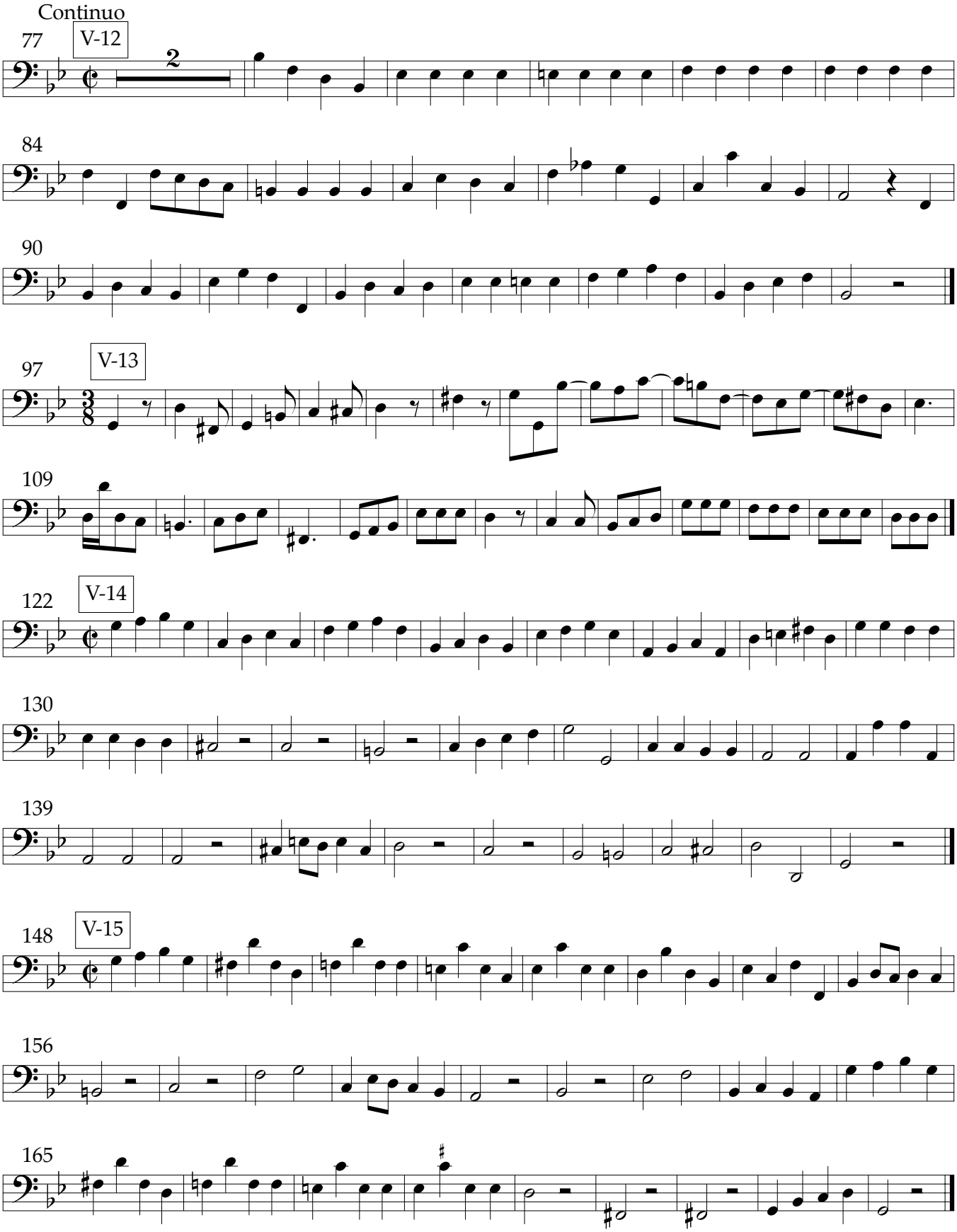

© Craig H. Russell, 1997

Continuo

Versos in G-major

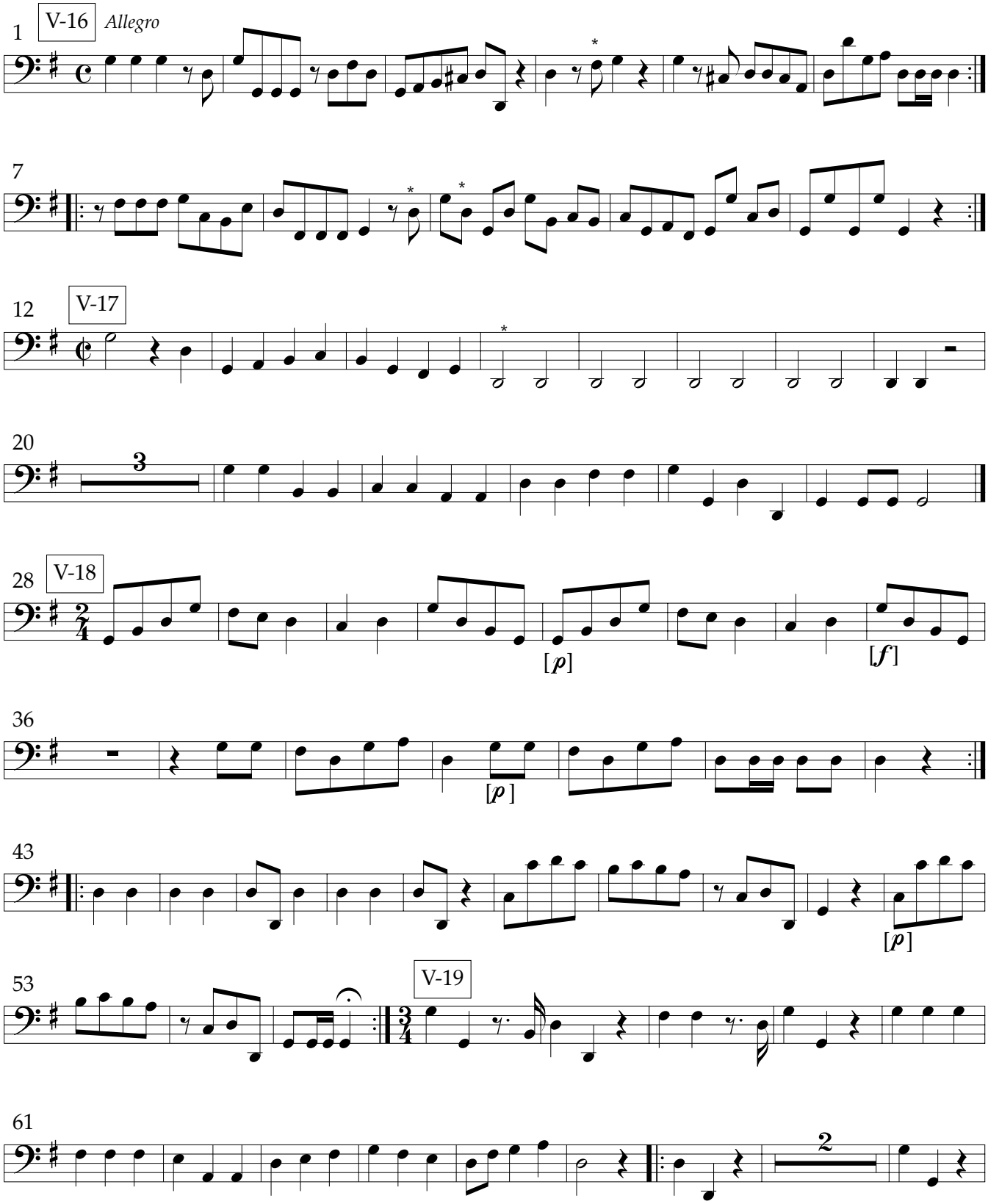

© Craig H. Russell, 1997

Continuo

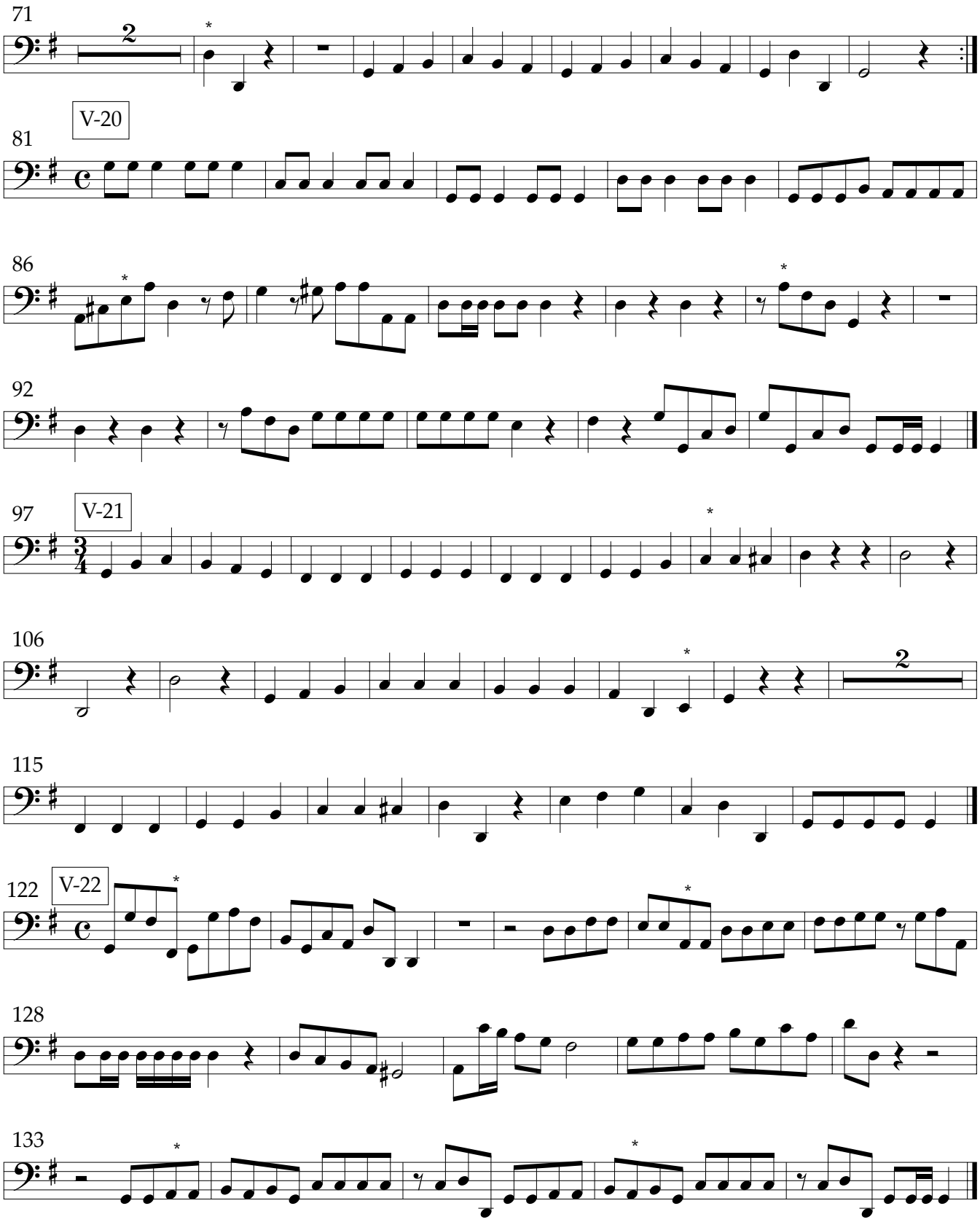

© Craig H. Russell, 1997